

ANIMAL HOUSE, KIMSDU



Kale - Pachwad Rd, Malkapur, Maharashtra 415539, India

	Decimal	DMS
Latitude	17.260939	17°15'39" N
Longitude	74.176731	74°10'36" E

2021-02-24(Wed) 03:23(pm)



Kale - Pachwad Rd, Malkapur, Maharashtra 415539, India

	Decimal	DMS
Latitude	17.260929	17°15'39" N
Longitude	74.176721	74°10'36" E

2021-02-24(Wed) 03:04(pm)

ANIMAL HOUSE, KIMSDU



Kale - Pachwad Rd, Malkapur, Maharashtra 415539, India

	Decimal	DMS
Latitude	17.260929	17°15'39" N
Longitude	74.176721	74°10'36" E

2021-02-24(Wed) 03:06(pm)

ANIMAL HOUSE, KIMSDU

No	Name of the Animals	Male	Female	Pups	Total
1.	WISTAR RATS.	63	75	40	178
2.	ALBINO RATS.	-	-	-	-
3.	MICE.	7	5	7	19
4.	RABBIT.	3	6	-	9
5.	GUINEA PIGS.	-	-	-	-

Date: 24/2/21

Kale - Pachwad Rd, Malkapur, Maharashtra 415539, India

	Decimal	DMS
Latitude	17.260929	17°15'39" N
Longitude	74.176721	74°10'36" E

2021-02-24(Wed) 03:06(pm)

Kale - Pachwad Rd, Malkapur, Maharashtra 415539, India

	Decimal	DMS
Latitude	17.260929	17°15'39" N
Longitude	74.176721	74°10'36" E

2021-02-24(Wed) 03:07(pm)

ANIMAL HOUSE, KIMSDU



Kale - Pachwad Rd, Malkapur, Maharashtra 415539, India

	Decimal	DMS
Latitude	17.260929	17°15'39" N
Longitude	74.176721	74°10'36" E

2021-02-24(Wed) 03:09(pm)



Kale - Pachwad Rd, Malkapur, Maharashtra 415539, India

	Decimal	DMS
Latitude	17.260904	17°15'39" N
Longitude	74.176709	74°10'36" E

2021-02-24(Wed) 03:11(pm)

ANIMAL HOUSE, KIMSDU



Kale - Pachwad Rd, Malkapur, Maharashtra 415539, India

	Decimal	DMS
Latitude	17.260905	17°15'39" N
Longitude	74.17671	74°10'36" E

2021-02-24(Wed) 03:13(pm)



Kale - Pachwad Rd, Malkapur, Maharashtra 415539, India

	Decimal	DMS
Latitude	17.26091	17°15'39" N
Longitude	74.176712	74°10'36" E

2021-02-24(Wed) 03:17(pm)

ANIMAL HOUSE, KIMSDU



Kale - Pachwad Rd, Malkapur, Maharashtra 415539, India

	Decimal	DMS
Latitude	17.26091	17°15'39" N
Longitude	74.176712	74°10'36" E

2021-02-24(Wed) 03:18(pm)



Kale - Pachwad Rd, Malkapur, Maharashtra 415539, India

	Decimal	DMS
Latitude	17.260909	17°15'39" N
Longitude	74.176713	74°10'36" E

2021-02-24(Wed) 03:19(pm)

ANIMAL HOUSE, KIMSDU



Kale - Pachwad Rd, Malkapur, Maharashtra 415539, India

	Decimal	DMS
Latitude	17.260929	17°15'39" N
Longitude	74.176725	74°10'36" E

2021-02-24(Wed) 03:21(pm)

ANIMAL HOUSE, KIMSDU

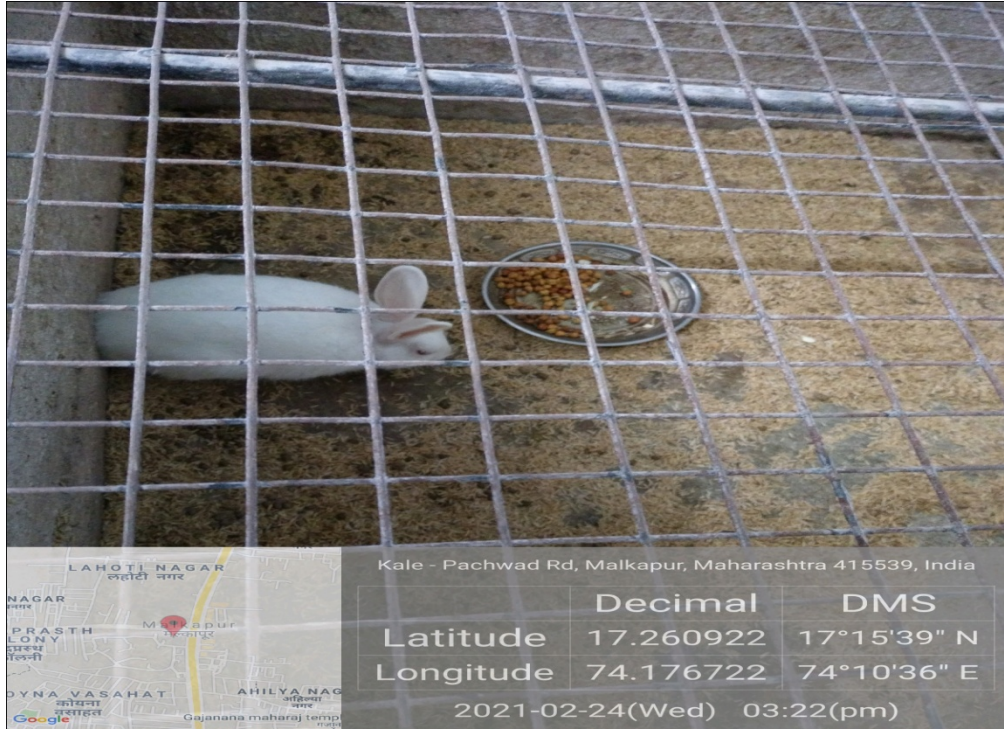

Kale - Pachwad Rd, Malkapur, Maharashtra 415539, India

	Decimal	DMS
Latitude	17.260922	17°15'39" N
Longitude	74.176722	74°10'36" E

2021-02-24(Wed) 03:22(pm)



Kale - Pachwad Rd, Malkapur, Maharashtra 415539, India

	Decimal	DMS
Latitude	17.260939	17°15'39" N
Longitude	74.176731	74°10'36" E

2021-02-24(Wed) 03:23(pm)

ANIMAL HOUSE, KIMSDU



ANIMAL HOUSE,KIMSDU

