

E-Governance in the Areas of Operations

Screen Shots of User Interface

Students Admission & Support



Page 1 of 19

REGISTRAR
Krishna Institute of Medical Sciences
"Deemed To Be University", Karad

4. Students Admission & Support

4.1 KIMSDU Integrated Library Management Software

Main Menu



Book Detail Register

Book Detail Register

Book ID: _____

Similar Details Marathi

Title: _____

Vol/Part: _____ Class No: _____ Vol Title: _____ Sr. | Bid | Val | Ed | Year | Copy | BB

Edition: _____ ISBN: _____ Language: English Dept: _____

Year: _____ Book No: _____ Script: Roman Sub: _____

Pages: _____ Class: _____ Keyword: _____

Publisher: _____

Place: _____ Country: _____

Author1: _____ Series Details: _____

Author2: _____ Editor: _____

Author3: _____ Month: _____ ISSN: _____

Collection Type: Reference Copies: _____ Name: _____

Marathi Title: _____ Remarks: _____

Accession Details Similar Details

Acc. No: _____ Find: _____ E Curr: _____ Discount Rate: _____ Discount Amount: _____

Rec. Date: [01-Dec-2020] Curr: _____ Other: _____ Net Price: _____

Mode: Purchase Bill No: _____ Bill Date: [01-Dec-2020] Status: On Shelf

Copies: 1 0 Supplier: _____

Library Members

Library Member Register

Library Members

Reg. No. <input type="text"/>	Find Roll No. <input type="text"/>	Date <input type="text" value="01-Dec-2020"/>	Course <input type="text"/>	
Name <input type="text"/>			Term <input type="text"/>	
Permanent Address <input type="text"/>			Year <input type="text"/>	
City <input type="text"/>	Pin Code <input type="text"/>		Clearance Dt <input type="text" value="01-Dec-2020"/>	
Present Address <input type="text"/>			Comm Date <input type="text" value="01-Dec-2020"/>	
Phone <input type="text"/>	Birth Date <input type="text" value="01-Dec-2020"/>		R.R. Card No. <input type="text"/>	BT No <input type="text"/>
Category <input type="text"/>	Lib. Fees <input type="text"/>		Fees R. No. <input type="text"/>	Add
Department <input type="text"/>	Deposit <input type="text"/>		Deposit R. No. <input type="text"/>	BT No List_Status
Desig. <input type="text"/>	M Status <input type="text" value="Active Member"/>		Validity <input type="text" value="10-Feb-2004"/>	

Issuing Details

Book Issue

Issuing Details

Registration Number <input type="text"/>	Find	BT Number <input type="text"/>	Find	
Name of the Member <input type="text"/>				
Category <input type="text"/>		BT No and Status <input type="text"/>	Reading AccNo <input type="text"/>	
Issue No. <input type="text"/>				
Accession Number <input type="text"/>	Find		Status <input type="text"/>	
Author <input type="text"/>				
Book Title <input type="text"/>				
Volume <input type="text"/>	Edition <input type="text"/>	Year <input type="text"/>		

Daily Issue Date of Issue Issued By
 Weekly Issue Due on Returned By
 Fortnightly Issue

Book Returning Details

Book Returning Details

Accession Number Status

Book Title

Volume Edition Year

Author

Registration Number BT Number Issue No.

Name of the Member

Category

Overdue Charges Delay Days Issued By BT No and Status Reading AccNo

Date of Issue Returned By

Date of Returning Daily Issue

Due on Weekly Issue

Fortnightly Issue

Book Details

Book Details

From To

Book Title	Publisher	Supplier
All		
1,1,1,2-tetrafluoroethane		A.C. Bhaktivendant Swami Prabhupa
1,1,1-Trichloroethane		A.P.I.
1,1,2,2-Tetrachloroethane		A.P.J. Abdul Kalam
1,1-Dichloroethene vinylidene chloride		Aasi Sumaira Z
1,2-Diaminoethane (Ethylenediamine)		Abbara Suhny
1,2-dichloroethane		Abbarasuhny
1,2-Dichloroethane (second edition)		Abbas Abul K.
1,3 Butadiene human health aspects		Abdulla ABM
1,3-dichloropropene, 1,2-dichloropropane and mixtures		Abell Brad A.
10/90 report on health research 1999		Abelof
10/90 report on health research 1999 Global forum for health research		Abernalthy Charles
10/90 report on health research 2000		Abhivant Sunil C.
10/90 report on health research 2001-2002		Abhyankar Madhukar Ganesh
100 cases for students of medicine		Abidi Nicholas A.
100 Clinical cases in gynecology		Abouleish Amr
100 varsho nitrogl reha		Abraham Anita
1000 MCQs for Davidson's principles and practice of medicine		Abraham Edward
1001 Legal words you need to know		Abraham Jama
1001 Sarvotruksh web sites directory		Abraham Jame
101 medical autopsy cases adult and pediatric		Abraham Suzanne

Total Title:

Max AccNo:

Book Returning Details

Book Returning Details

Accession Number Find Status

Book Title

Volume Edition Year

Author

Registration Number BT Number Find Issue No.

Name of the Member

Category

Overdue Charges Delay Days Issued By BT No and Status Reading AccNo

Date of Issue Returned By

Date of Returning Daily Issue Weekly Issue Fortnightly Issue

Due on

Paid Book Return Edit Cancel

Close

Library Members Details

Library Member's Details

Library Members Details

Categorywise		Namewise		
Category	Department	Member Status	Course	Term
All	All	All	All	2019
Asst. Prof.	Account Office	Active Member	1st BPTH	2nd
Dept	Administration	Non Active Membr	1st MBBS	First
Diploma	Allied Sciences		2nd BPTH	Second
DMRD	Anatomy		2nd MDDS	Third
DMS	Anesthesiology		3rd BPTH	
Group	Biochemistry		3rd MBBS	
Guest	Biotechnology		Administrative t	
Intern	Biotechnology & Bio		B. Sc Perfusion	
Junior Reside	Blood Bank		B. Sc Biotechno	
Local Doctor	BMED		B. Sc Perfusion	
MBBS/Student	Burn & Plastic Surge		B. Sc. Biotechno	
P G Student	Cardiac Anaesthesia		Biochemistry	
PG Student	Cardiology		BPTH	
PG/Com. Med	Casualty		Cardiology	
PG/Surgery	COE Office		Civil Departmen	
Reading Facelli	Community Medicine		D. Ortho.	
Research Sci.	CVST		D.A	
Resident	CVTS		DA	
	D.M.R.D.		DCH	

Show Show Show Show Home Course Term

Close

OPAC: Online Public Access Catalogue

http://192.168.40.15/dashboard/CentralLibrary/Opac.html

Project

Krishna Institute of Medical Sciences, Deemed To Be University, Karad
Central Library Web OPAC System

Library Search

- Dashboard
- Recent Addition
- OPAC Search
- Database E-Rosources
- Journals
- Collections
- Dissertation
- Media List
- About Library
- Library Services
- Library Bulletin
- Best Reader Award
- MCQ
- Link

**Library Web-OPAC
(Online Public Access Catalogue)**



You are visitor number : 12855

http://192.168.40.15/dashboard/CentralLibrary/Opac.html

Project

Krishna Institute of Medical Sciences, Deemed To Be University, Karad
Central Library Web OPAC System

Library Search

- Dashboard
- Recent Addition
- OPAC Search
- Database E-Rosources
- Journals
- Collections
- Dissertation
- Media List
- About Library
- Library Services
- Library Bulletin
- Best Reader Award
- MCQ
- Link

Central Library Dashboard

Library Dept wise Books Status

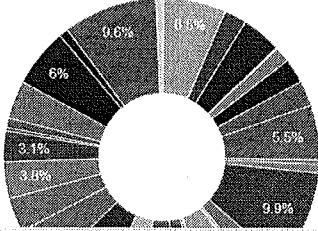

- Anatomy
- Anesthesiology
- Biochemistry
- Blood Bank
- Dermatology
- E.N.T.
- F.M.T.
- General
- Legal
- Medical Education
- Medicine
- Microbiology

You are visitor number : 12857



Krishna Institute of Medical Sciences, Deemed To Be University, Karad
Central Library Web OPAC System

Library Search

- Dashboard
- Recent Addition
- OPAC Search
- Database E-Resources
- Journals
- Collections
- Dissertation
- Media List
- About Library
- Library Services
- Library Bulletin
- Best Reader Award
- MCO
- Link

WebOpac Books Search

Title Search :	<input type="text"/>	Search
Author Search :	<input type="text"/>	Search
Subject Search :	<input type="text"/>	Search
Keyword Search :	<input type="text"/>	Search
Collection Search :	<input type="text"/>	Search
Publisher Search :	<input type="text"/>	Search
Journal Search :	<input type="text"/>	Search
Accession Search :	<input type="text"/>	Search
My Info (Reg.No) :	<input type="text"/>	Search

Search Book : Title Search

You are visitor number : 12856

4.2 MFCME Live Sessions

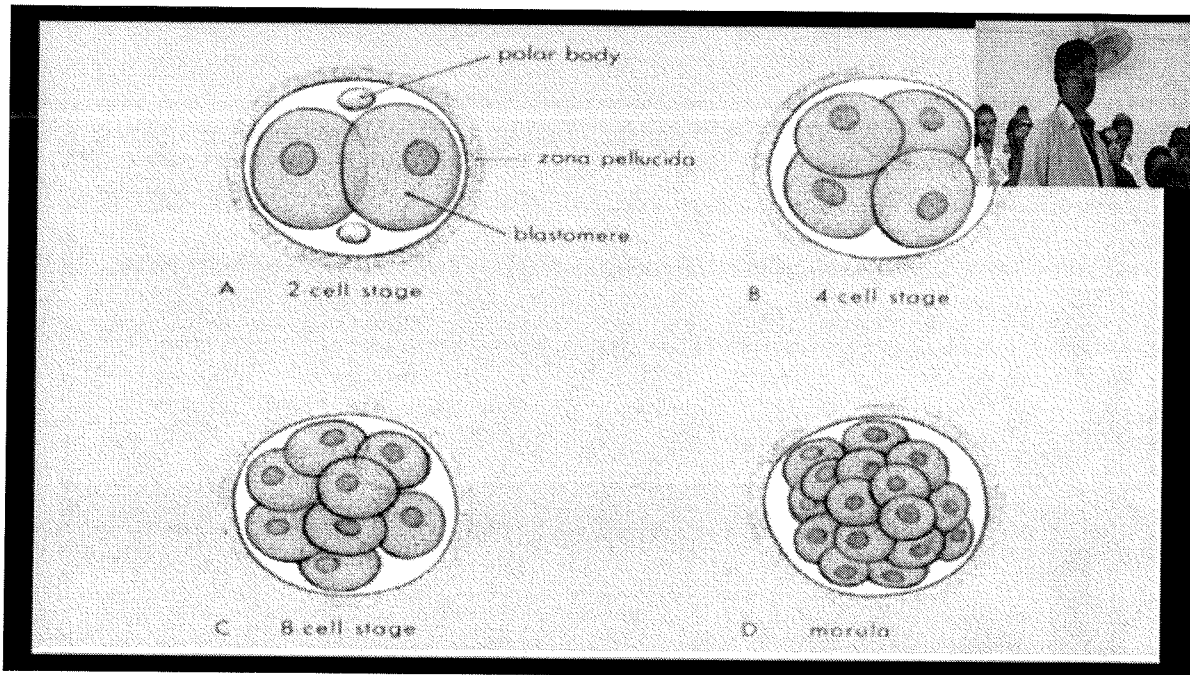

BLASTOCYST

- Side of the blastocyst to which embryo is attached is known as **embryonic pole(4)** while opposite side is **aembryonic pole(5)**.

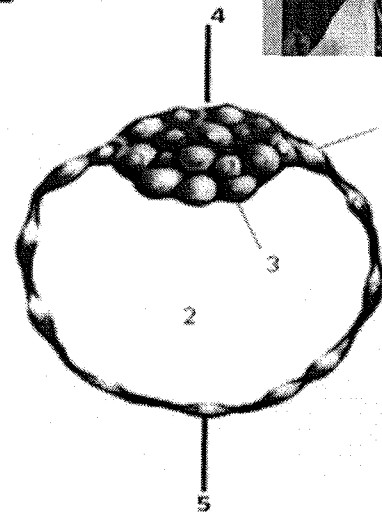

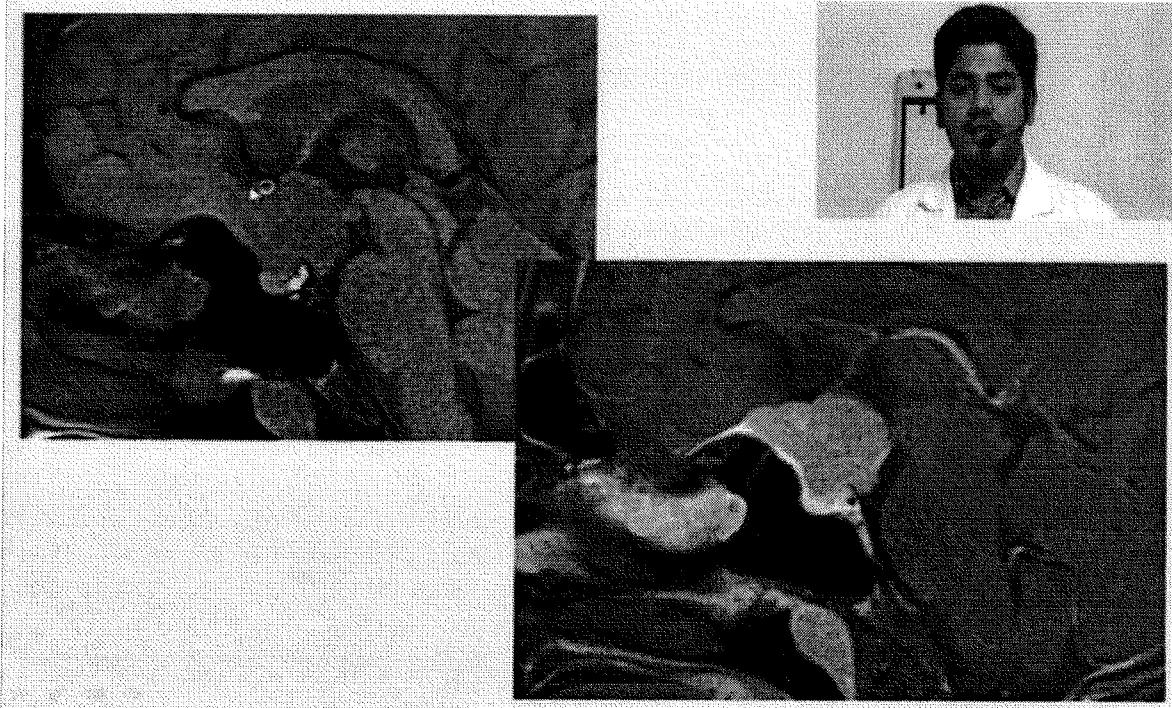

Recording spirometer: Benedict Roth ap
Basic mechanism of recording

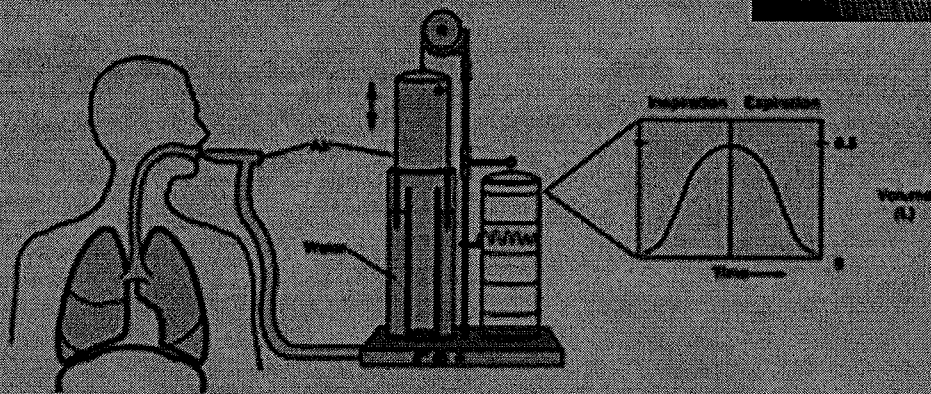

4.3 Students Academic Administration of Krishna Institutes (SAAKI)

Home Page



[HOME](#) [MBBS](#) [DENTAL](#) [NURSING](#) [PHYSIOTHERAPY](#) [HELP](#)

Students Academic Administration of Krishna Institutes (SAAKI)



**KRISHNA INSTITUTE OF
MEDICAL SCIENCE.**



**SCHOOL OF DENTAL
SCIENCES.**



**KRISHNA INSTITUTE OF
NURSING SCIENCES**

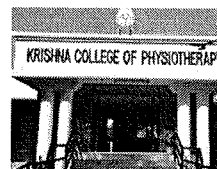

**KRISHNA COLLEGE OF
PHYSIOTHERAPY**

Copyrights © 2020 All Rights Reserved by Krishna Institute of Medical Sciences University, Karad.

Log In Window

Krishna Institute of Medical Sciences University, Karad.

[Help](#) [Calendar & Events](#) [Sign in](#) [New User](#) [Alumni](#)



Welcome to

Students Academic Administration of Krishna Institute (SAAKI)

[SIGN IN](#) [SIGN UP](#)

SIGN IN

Login Id

Password

Notification Inbox

- Dashboard
- Home Office Notifications
- Profile
- MCO Module
- Department
- Student Assignments
- Attendance & Performance Entry
- Attendance & Performance Report
- Events
- Student/Parent Notifications
- Mail to Email Id
- Time Table Sheet
- Student History
- Research & Consultancy
- Collaborations
- Weekly Teaching Plan
- Logins Statistics

Notification Inbox

Sr. No.	From	To	Subject	Type	Date
1	Dr. S.R. Ravi	All HODs Administrator, Anatomy, Anesthesia, Community Medicine, Dermatology, ENT, EMT, Forensic, Microbiology, Oncology, Ophthalmology, Orthopedics, Pathology, Pediatrics	Guest Lecture...	Circular	17-08-2016
2	Dr. S.K. Prati	All HODs admin@krishna.edu@gmail.com	ONE ON BLOOD TRANFUSION ...	Circular	09-10-2017
3	Dr. S.B. Patil	All HODs Administration, Anatomy, Anesthesia, Biochemistry, Community Medicine, Dermatology, ENT, EMT, Forensic, Microbiology, Oncology, Ophthalmology, Orthopedics, Pathology	Staff Recruitment Activity ...	Circular	21-01-2017
4	Sarepta HOD	All HODs	Submission of soft copy of MS		21-04-2016
5		All HODs	Submission of soft copies of study ...		20-04-2016
6		All HODs	Submission of soft copies of study ...		20-04-2016
7	Ms. Archana Kulkarni	All HODs	5th Convocation Manifestation ...	Notice	18-03-2016
8	Ms. Archana Kulkarni	All HODs	4th Convocat...	Inst. Office Note	18-03-2016
9	Ms. Archana Kulkarni	All HODs	Attendance call ...	Circular	21-03-2016
10	Office Staff	All HODs	Circular by Dr. R. P. Joshi	Circular	20-01-2016
11	Office Staff	All HODs	Letter by Dr. R. P. Joshi	Notice	21-01-2016
12	Office Staff	All HODs	Standard Operating	Notice	18-10-2015

Attendance Summary of Students

- Dashboard
- Home Office Notifications
- Profile
- MCO Module
- Department
- Student Assignments
- Attendance & Performance Entry
- Date wise Attendance Entry
- Performance Entry
- Attendance Summary
- Performance Summary
- Attendance & Performance Report
- Attendance Summary
- Monthly Attendance Sheet
- Month wise Attendance (R)
- Month wise Attendance (G)
- Total Attendance (R)

Attendance Summary (MBBS Sem - IV - FMT)

Sr. No.	Date	Type	Name of Teacher	Topic	Total Student	Present Student	Absent Student	#
1	18-09-2020	Theory	Dr. Chandrakant Kulkarni	Road traffic accident	136	62	74	
2	12-09-2020	Theory	Dr. Vinay Bansur	Infectious decompensation	153	110	43	
3	11-09-2020	Practical	Dr. Chandrakant Kulkarni	Study of finger pain	138	65	73	
4	05-09-2020	Theory	Dr. Chandrakant Kulkarni	Regional injuries	155	112	43	
5	02-09-2020	Theory	Dr. Chandrakant Kulkarni	Regional injuries	137	101	36	
6	01-09-2020	Practical	Dr. A.V.P. Dr. C.M.K. Dr.V.S.B.	Assessment online	135	115	20	
7	28-08-2020		Dr. Nitesh Zende	Guest Lecture	150	108	42	
8	24-08-2020	Theory	Dr. Chandrakant Kulkarni	Regional injuries	138	110	28	
9	24-08-2020	Theory	Dr. Vinay Bansur	Asphyxial death	153	112	41	
10	20-08-2020	Theory	Dr. Vinay Bansur	Asphyxial death	132	53	79	
11	17-08-2020	Practical	Dr. A.V.P. Dr. C.M.K. Dr.V.S.B.	Mock court	155	110	45	
12	14-08-2020	Theory	Dr. Chandrakant Kulkarni	Regional injury	138	64	74	
13	13-08-2020	Theory	Dr. Vinay Bansur	Coarctation	136	101	35	
14	10-08-2020	Practical	Dr. Vinay Bansur	Mechanical Asphyxia	153	107	46	
15	07-08-2020	Theory	Dr. Chandrakant Kulkarni	Electrocution lightning	138	100	38	
16	05-08-2020	Theory	Dr. Chandrakant Kulkarni	Thermal injury	155	109	46	
17	03-08-2020	Practical	Dr. Chandrakant Kulkarni	Consent for surgery	132	115	17	

Learning Resources Material Uploaded on SAAKI for Students

← → 🌐 saaki.in/learning_resources

KRISHNA INSTITUTE OF MEDICAL SCIENCES "DEEMED TO BE UNIVERSITY", KARAD. SAAKI

33 Dashboard

32 Inter-Office Notifications

31 Profile

30 MCO Module

29 Department

28 Students Assignments

27 Attendance & Performance Entry

26 Attendance & Performance Report

25 Student

24 Students / Parents Notifications

23 Mail to Email Id

22 Time Table Entry

21 Student History

20 Research & Consultancy

19 Collaborations

18 Weekly Teaching Plan

17 Log Out Sessions

Learning Resources

Semester: MBBS Sem - II

Upload Learning Resources

	Pathology	Pharmacology	Microbiology	EMT	Community Medicine	Medicine	Surgery	Dentistry
Teaching Plan				↓				
Lab Manual			↓	↓				
Syllabus				↓				
Extempore	↓			↓				
PPTs	↓	↓	↓	↓	↓	↓	↓	↓
Study Material				↓				↓
Question Papers			↓	↓				
Video		↓	↓	↓				
Online Link				↓				

Digital Library Study Material

File Description	File Name	Download
------------------	-----------	----------

Uploaded PPT's Status on SAAKI

← → 🌐 saaki.in/download_study_material?semester=MBBS%20Sem%20-%20II&subject=Anatomy&type=PPTs

KRISHNA INSTITUTE OF MEDICAL SCIENCES "DEEMED TO BE UNIVERSITY", KARAD. SAAKI

46 Dashboard

45 Inter-Office Notifications

44 Profile

43 MCO Module

42 Department

41 Students Assignments

40 Attendance & Performance Entry

39 Attendance & Performance Report

38 Student

37 Students / Parents Notifications

36 Mail to Email Id

35 Time Table Entry

34 Student History

33 Research & Consultancy

32 Collaborations

31 Weekly Teaching Plan

30 Log Out Sessions

Download PPTs

Semester : MBBS Sem - II Subject : Anatomy

Sr. No.	Date of Launching	Name of the Teacher	Topic	File Name	Download	Usage Stat.
1	17-12-2015	Dr. Mrs. P.A. Doshi	Meninges of the Brain and Cerebrospinal Fluid	2.Meninges of the Brain and Cerebrospinal Fluid.ppt	↓	445
2	30-12-2015	Dr. Priya P. Roy	Back of the Neck	1.Back of the Neck.ppt	↓	298
3	21-12-2015	Dr. S.B. Mane	Cerebellum	3.Cerebellum Part I & II.ppt	↓	50
4	05-01-2016	Dr. M.P.Ambale	Histology	Voice let: Gen, Oesop, Stomach, Bl. Ambale.pptx	↓	415
5	30-01-2016	Dr. M.P.Ambale	Histology	Voi Reced: Small Intest & Large Intest Dr. Ambale.pptx	↓	79
6	08-02-2016	Dr. M.P.Ambale	Histology	voice rec: lect on Liver, GB & Panc Dr. Ambale.pptx	↓	20
7	02-02-2016	Dr. S.S. Mohite	Pons I	PONS-I Dr. Sandeep Mohite ANATOMY for DATE 01-04-2016.pptx	↓	175
8	01-04-2016	Dr. Sandeep Mohite	Pons II	PONS-II Dr. Sandeep Mohite ANATOMY for DATE 05-04-2016.pptx	↓	162
9	07-12-2016	Dr. Sandeep Mohite	Cranial Nerve Nuclei with Neurological components	Cranial Nerve Nuclei with functional components Dr. Mohite-Anatomy.pptx	↓	129
10	10-01-2017	Dr. Priya P. Roy	EXTERNAL & MIDDLE EAR.	EXTERNAL & MIDDLE EAR. Dr. Roy.pptx	↓	15
11	13-12-2017	Dr. Priya P. Roy	SPINAL CORD PART I	SPINAL CORD PART I.pptx	↓	179

MCQ Module – Question Entry

← → ↻ 🏠 saaki/ques_entry

KRISHNA INSTITUTE OF MEDICAL SCIENCES "DEEMED TO BE UNIVERSITY", KARAD. SAAKI

MCQ Module

- ← Question Entry
- 📁 Question Bank
- ➔ Create New MCQ Test
- ✔ Created MCQ Tests

Question Entry

Department : FMT

Select Semester :

Question :

To Attach Video on question Upload Video or Insert a YouTube video link below.

Upload Video

No file chosen

Or

Insert a YouTube video link

Help to insert YouTube Video : First click the Share button, then by clicking the Embed button which is displayed directly below the Link URL. Once you click the Embed button, you will see the HTML code for embedding the video. Please insert this code in YouTube link space provided for you.

Options

A)

B)

C)

Question Bank for MCQ

← → ↻ 🏠 saaki/ques_bank

KRISHNA INSTITUTE OF MEDICAL SCIENCES "DEEMED TO BE UNIVERSITY", KARAD. SAAKI

MCQ Module

- ← Question Entry
- 📁 Question Bank
- ➔ Create New MCQ Test
- ✔ Created MCQ Tests

Question Bank

Department : FMT

Select Semester :

Department wise Question Bank (Dept : FMT Semester : MBBS Sem - V)

1. Commonest source of extradural hemorrhage

A) Middle meningeal artery
B) Basilar artery
C) Characteristic artery
D) Middle cerebral artery
Correct Answer : A

2. Whip lash injury is caused due to

A) Fall from a height
B) Acute hyperextension of the spine
C) Blow on top to head
D) Compression of the spine
Correct Answer : B

MCQ Exam Chart

saaki/test_created

KRISHNA INSTITUTE OF MEDICAL SCIENCES "DEEMED TO BE UNIVERSITY", KARAD. SAAKI

MCQ Module

Question Entry

Question Bank

Create New MCQ Test

Create MCQ Tests

MCQ Exam Chart (Department - FMT)

Sr. No.	Exam Start Date	Exam End Date	Exam Details	Semester	Total Questions	Edn	Exam	Report	Delete
1	2019-09-15 10:00:00	2019-09-16 16:00:00	FMT Prognosis	MBBS Sem - V	5	🕒	Preview	Report	✕
2	2019-09-20 13:00:00	2019-09-21 13:00:00	mcq test	MBBS Sem - IV	3	🕒	Preview	Report	✕
3	2019-11-13 12:00:00	2019-11-13 12:00:00	FMT test	MBBS Sem - V	3	🕒	Preview	Report	✕
4	2019-11-14 12:00:00	2019-11-14 12:00:00	MBBS	MBBS Sem - III	4	🕒	Preview	Report	✕
5	2019-11-19 09:45:00	2019-11-19 10:00:00	mcq test 1	MBBS Sem - III	10	🕒	Preview	Report	✕
6	2019-12-21 11:24:00	2019-12-22 11:00:00	mcq test 1	MBBS Sem - V	5	🕒	Preview	Report	✕
7	2019-12-21 11:24:00	2019-12-22 11:00:00	mcq test 1	MBBS Sem - V	5	🕒	Preview	Report	✕
8	2019-12-21 12:35:00	2019-12-21 13:00:00	mcq test 2	MBBS Sem - V	5	🕒	Preview	Report	✕

MCQ Test Reports

saaki/test_report/156

KRISHNA INSTITUTE OF MEDICAL SCIENCES "DEEMED TO BE UNIVERSITY", KARAD. SAAKI

MCQ Module

Question Entry

Question Bank

Create New MCQ Test

Create MCQ Tests

Test Report

Department : FMT

Semester : MBBS Sem - IV

Exam Start Date : 2019-09-20 13:00:00

Exam End Date : 2019-09-21 13:00:00

Exam details : mcq test

Total Questions : 3

MCQ Exam Attempts : 3

Login Id	Correct Ans. Out of 3	Time Taken	Detail Report
smjyemsa2@gmail.com	0		📄
sm4221@gmail.com	3	00:05:00	📄
Sudhiteggsu286@gmail.com	2	00:08:00	📄

4.4 John Hopkins

KIMSDU Video Conferencing :-
Global Grand Rounds in Infectious
Diseases & India HIV Case Discussion
KIMSDU Karad with John Hopkins US ,
B J Medical . NARI & D.Y.Patil .
on 24 Aug 2017.

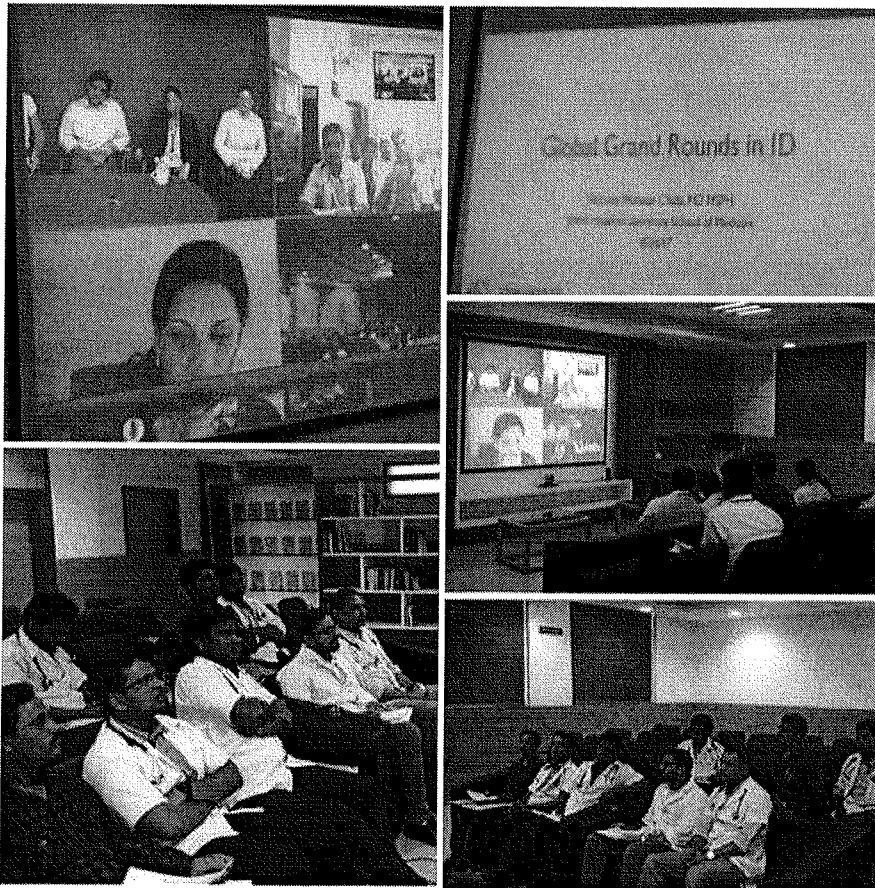

📷 Vijay Patil, MD, FID, FIDP, KIMSDU Karad School of Physicians

KIMSDU Video Conference : Global Grand Rounds in Infectious Diseases.
Case Present By - Dr. Vikram V Rode,
Medicine Resident.
Faculty Mentor - Dr. Swati C. Aundhakar, Professor & Head Dept Of
Medicine
with John Hopkins US , BJMC, D.Y.Patil
on 28 Feb 2018.

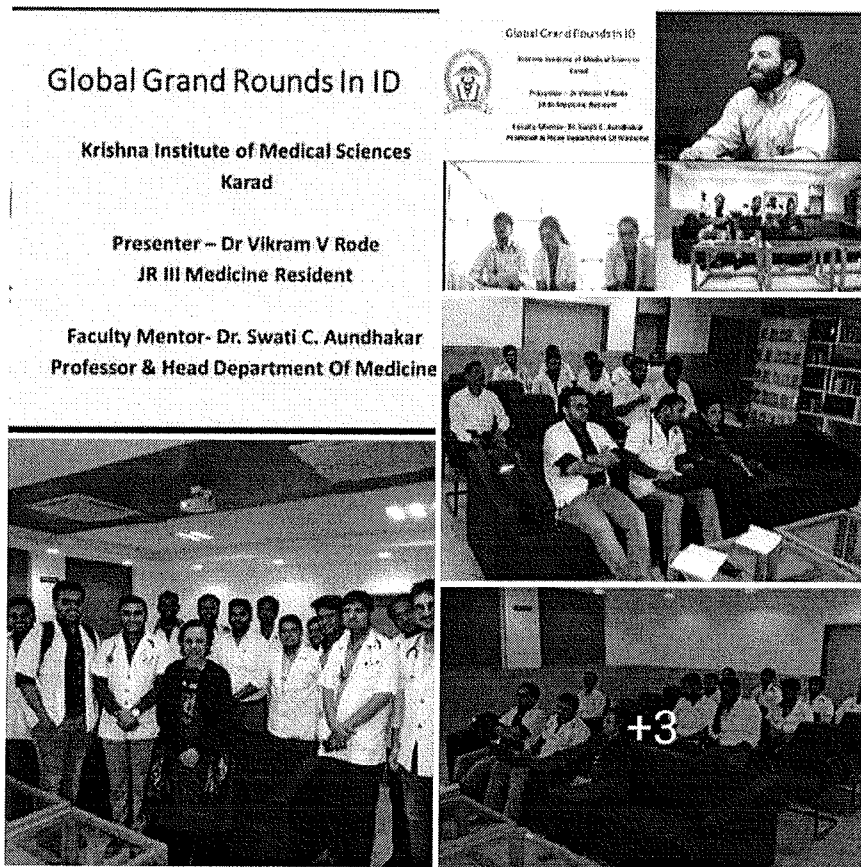

KIMSDU Video Conference : Global
Grand Rounds in Infectious Diseases.
Case Presenter : Dr. Akshay R Kale, JR2
Medicine Resident
Faculty Mentor : Dr. Shilpa Patil,
Associate Professor of Medicine
With John Hopkins US ,D.Y. Patil Pune,
BJMC Pune, GMC Miraj, Medanta
Medicity Hospital, Gurugram on 27
Mar 2019.



**Krishna Institute of Medical Sciences
Deemed to be University, Karad**

Global Grand Rounds in Infectious Diseases

Presenter : Dr. Akshay R Kale
JR 2 Medicine Resident
Faculty Mentor : Dr. Shilpa Patil
Associate Professor of Medicine

27 March, 2019

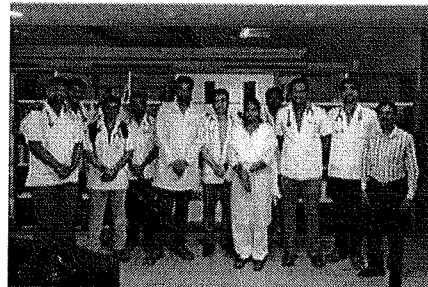

KIMSDU Video Conference : Global
Grand Rounds in Infectious Diseases.
Case Presenter : John Hopkins US with
KIMSDU, Karad, D.Y. Patil Pune, BJMC
Pune, GMC Miraj, Medanta Medicity
Hospital Gurugram on 26 Feb 2020..

Global Grand Rounds in
Infectious Diseases

Leigh Smith and Matthew Robinson
Johns Hopkins University School of Medicine
26 February, 2020
Part 1

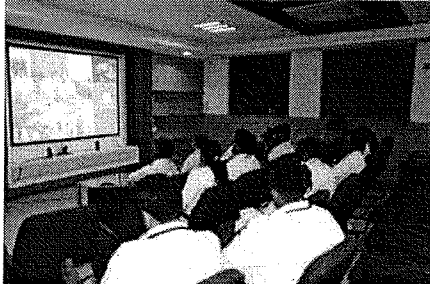
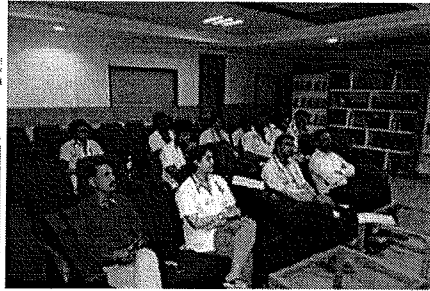
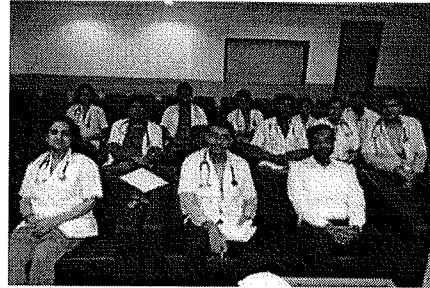
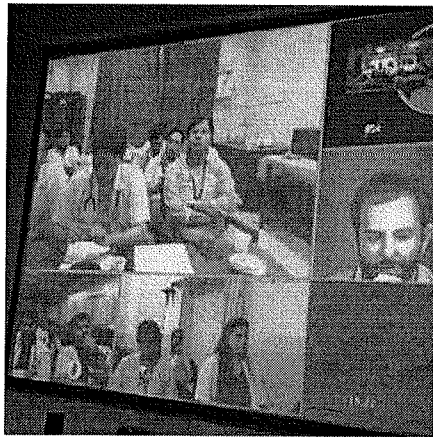

KIMSDU Video Conference : Global
Grand Rounds in Infectious Diseases.
Presenter : Dr. Anand Bang, JR2
Medicine Resident.
Faculty Mentor : Dr. Aparna Patange,
Asso. Prof. Medicine.
KIMSDU Karad with John Hopkins US,
BJMC Pune, D.Y.Patil Pune, GMC Miraj
and Medanta Medicity Hospital
Gurugram on 22 Jan 2020.

Global Grand Rounds in Infectious Diseases
Part 1
Krishna Institute of Medical Sciences
Deemed to be University, Karad
22 January, 2020



Presenter : Dr. Anand D. Bang
JR 2 Medicine Resident
Faculty Mentor : Dr. Aparna Patange
Associate Professor of Medicine

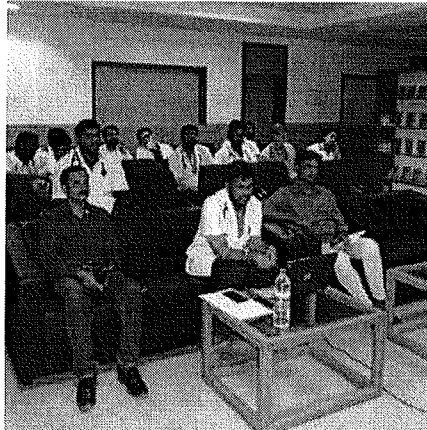
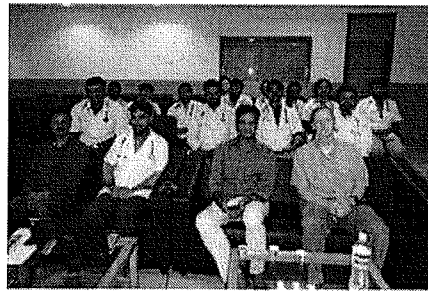

Page 19 of 19

REGISTRAR
Krishna Institute of Medical Sciences
"Deemed To Be University", Karad